

U. S. DEPARTMENT OF AGRICULTURE
SOIL CONSERVATION SERVICE
TEXAS AGRICULTURAL EXPERIMENT STATION
GENERAL SOIL MAP
TRAVIS COUNTY, TEXAS

Scale 1:126,720
0 1 2 3 4 Miles

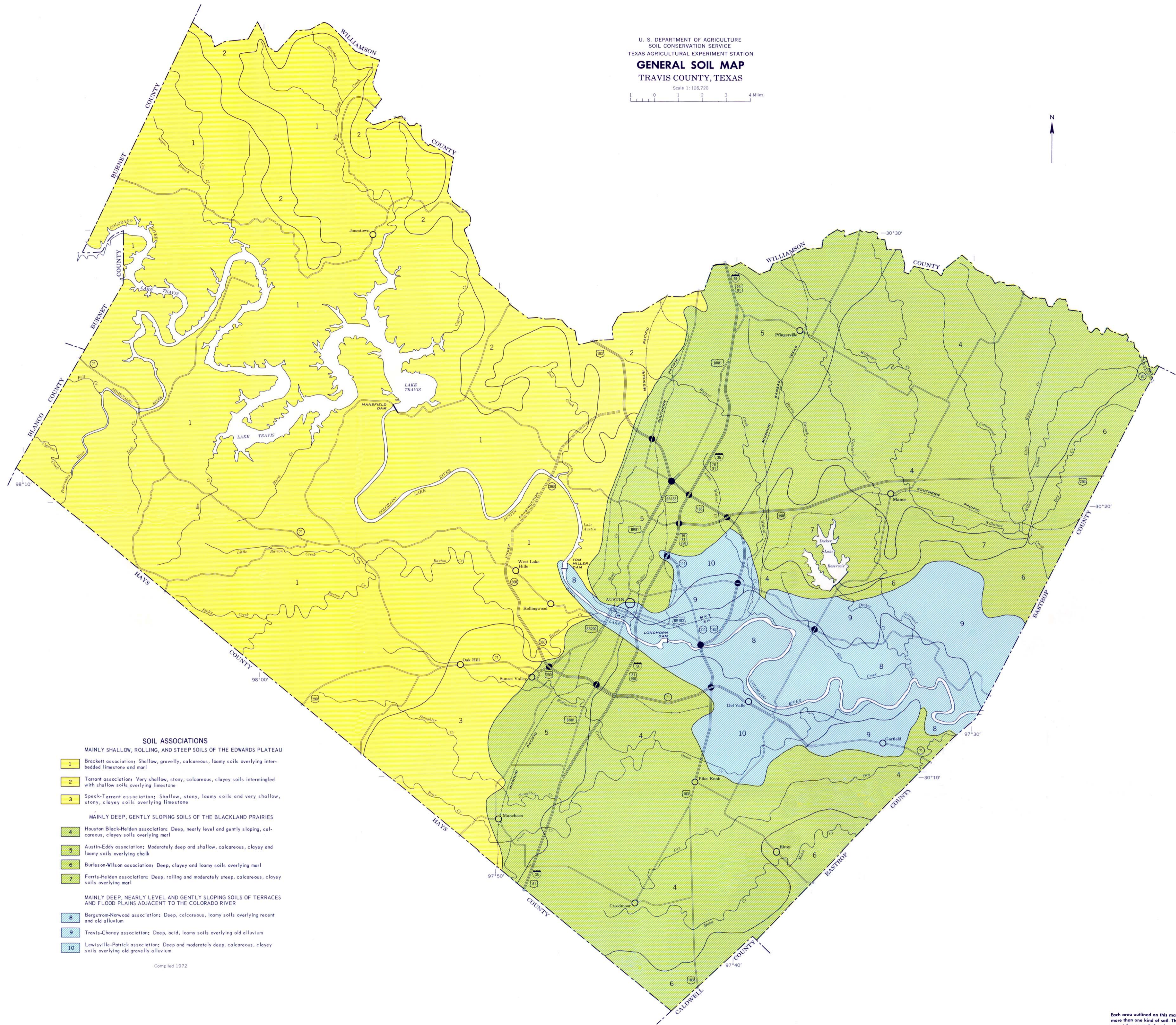

- SOIL ASSOCIATIONS**
- MAINLY SHALLOW, ROLLING, AND STEEP SOILS OF THE EDWARDS PLATEAU**
- 1 Brackett association: Shallow, gravelly, calcareous, loamy soils overlying interbedded limestone and marl
 - 2 Tarrant association: Very shallow, stony, calcareous, clayey soils intermingled with shallow soils, overlying limestone
 - 3 Speck-Tarrant association: Shallow, stony, loamy soils and very shallow, stony, clayey soils overlying limestone
- MAINLY DEEP, GENTLY SLOPING SOILS OF THE BLACKLAND PRAIRIES**
- 4 Houston Black-Heiden association: Deep, nearly level and gently sloping, calcareous, clayey soils overlying marl
 - 5 Austin-Eddy association: Moderately deep and shallow, calcareous, clayey and loamy soils overlying chalk
 - 6 Burleson-Wilson association: Deep, clayey and loamy soils overlying marl
 - 7 Ferris-Heiden association: Deep, rolling and moderately steep, calcareous, clayey soils overlying marl
- MAINLY DEEP, NEARLY LEVEL AND GENTLY SLOPING SOILS OF TERRACES AND FLOOD PLAINS ADJACENT TO THE COLORADO RIVER**
- 8 Bergstrom-Norwood association: Deep, calcareous, loamy soils overlying recent and old alluvium
 - 9 Travis-Chaney association: Deep, acid, loamy soils overlying old alluvium
 - 10 Lewisville-Patrick association: Deep and moderately deep, calcareous, clayey soils overlying old gravelly alluvium

Compiled 1972

Each area outlined on this map consists of more than one kind of soil. The map is thus meant for general planning rather than a basis for decisions on the use of specific tracts.